

THIS MAP WAS PREPARED FOR ASSESSMENT PURPOSES ONLY. NO LIABILITY IS ASSUMED FOR THE ACCURACY OF THE DATA SHOWN. ASSESSOR'S PARCEL MAY NOT COMPLY WITH LOCAL LOT-SPLIT OR BUILDING SITE ORDINANCES.

S 1/2 SW1/4 SEC. 18, NW 1/4 SEC.19 T.7S, R.2W

TRA 094-132  
094-180

957-37  
914-85

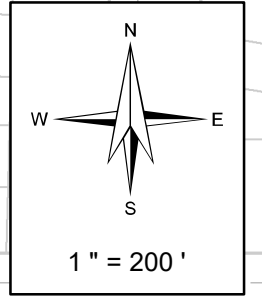
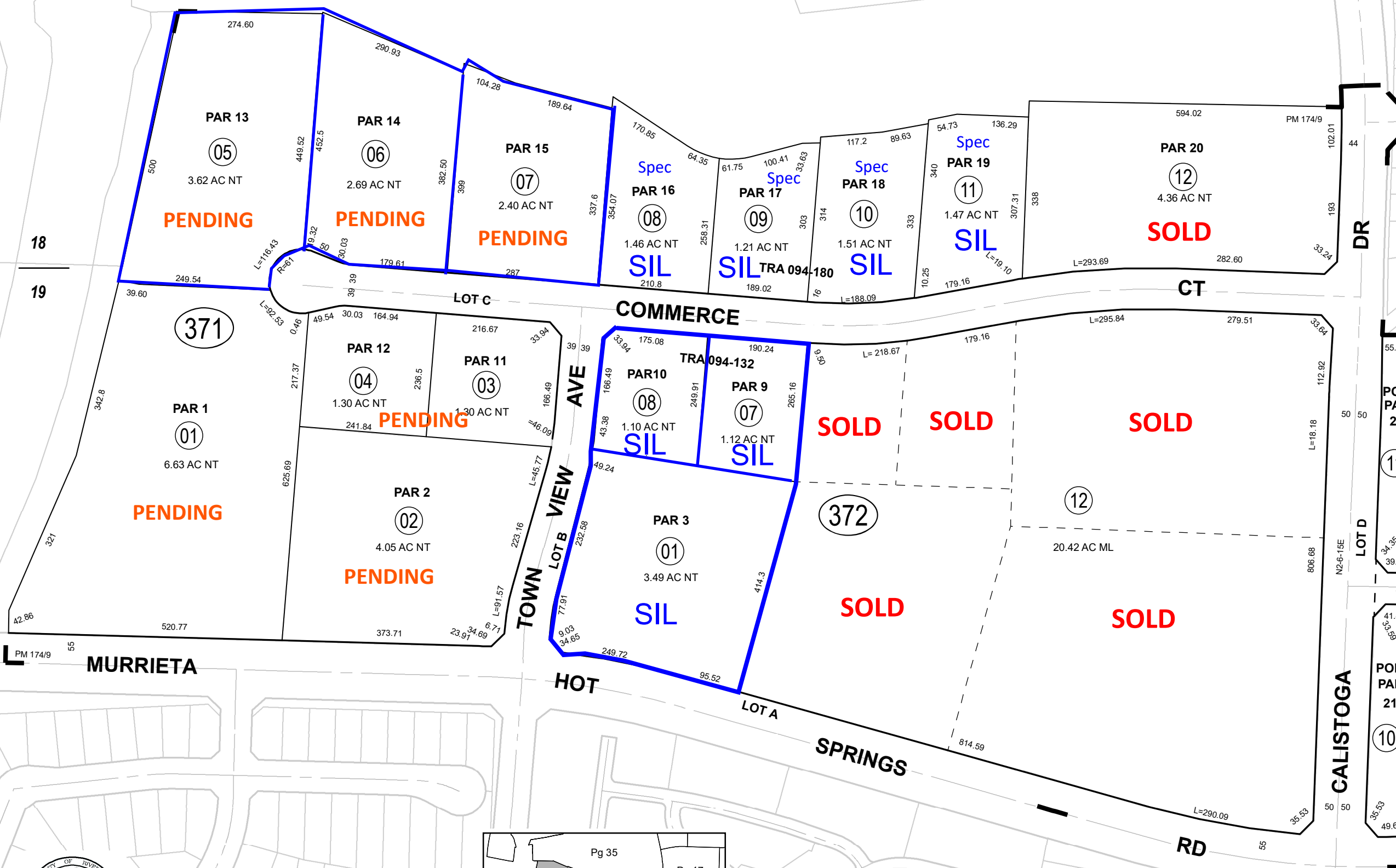

**Legend**

- Lot Lines
- Right-Of-Way
- - - Old Lot Lines
- - - Reference R.O.W
- - - Other Easements
- ..... Lease Area
- Subdivision Tic Mark

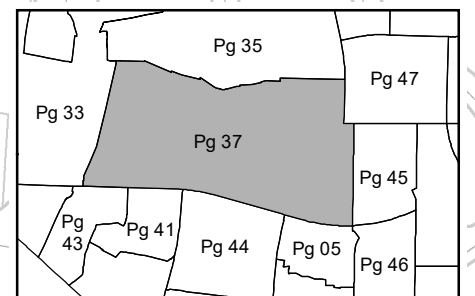

**Map Reference \***

PM 174/9 - 14	PARCEL MAP NO 23248-2
---------------	-----------------------

Date *	Old Number	New Number
8/1/2003	09	10,11,ST.
4/6/2019	372-02-06	12

Apr 2019



Comments overlaying:  
ASSESSOR'S MAP BK957 PG. 37  
Riverside County, Calif.

Mamta Sahi